

Patient report

Bio-Rad DATE: 11/09/2018
D-10 TIME: 06:36 PM
S/N: #DJ4I016123 Software version: 4.20-2
Sample ID: 10337301
Injection date 11/09/2018 06:26 PM
Injection #: 15 Method: HbA1c
Rack #: --- Rack position: 1

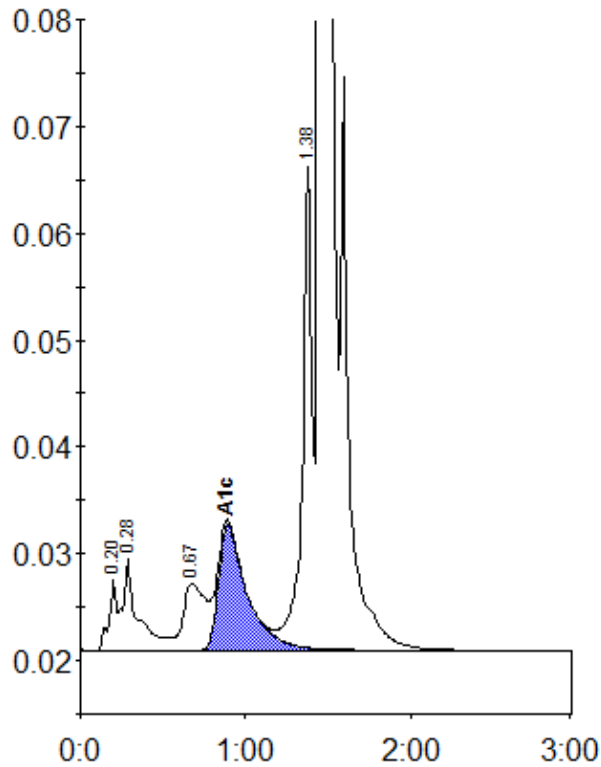

Peak table - ID: 10337301

Peak	R.time	Height	Area	Area %
A1a	0.20	6555	21594	0.7
A1b	0.28	8681	56681	1.9
LA1c/CHb-1	0.67	6287	58626	2.0
A1c	0.89	11759	142898	6.6
P3	1.38	45189	182071	6.2
A0	1.45	708076	2457010	84.2
Total Area:		2918879		

Concentration:	%
A1c	6.6